

ROCÍO SANZ

SUITE DE PALENQUE
para cuarteto (orquesta) de cuerdas

VIOLÍN II

ALESSANDRO BARES
Edición crítica

FA
Facultad de
Artes

EAM
Escuela de
Artes Musicales

Suite de Palenque

para cuarteto (orquesta) de cuerdas

Rocío Sanz Quirós

I

Allegro Moderato ♩ = 88-92

Violin II

5

10

15

20

26

31

37

mf

f

f

mf

f

mf

f

cresc.

rit. a tempo

mf

f

42 

47 

52 

57 

II Ostinato

Larghetto $\text{♩} = 60$

Violín II 

7 

15 

22 

30 

40 *pizz.*
mf *cresc.*

46 *f* *mf*

52

58

64 *p* *mf*

70 *p* *mf*

76 *cresc.*

82 *f* *mf*

88

III

Introducción y Allegretto

Introducción ♩ = 72

Violín II

6

11 *rit.* **Più mosso** ♩ = 108

15 *rit.*

20 ♩ = 84

24 *p* *f* *dim.* *mf* *f*

29 *p* *f* *dim.* *rit.*

33 *mf* *f* *attacca Allegretto*

38 **Allegretto** ♩ = 108

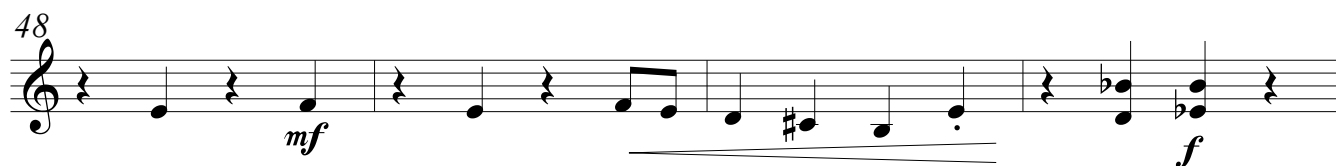
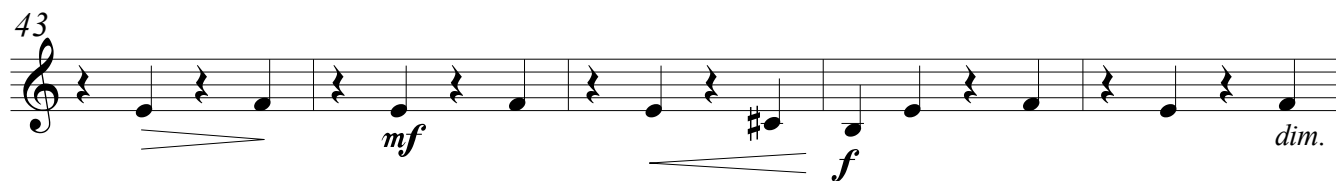

58 **Poco meno mosso** ♩ = 92

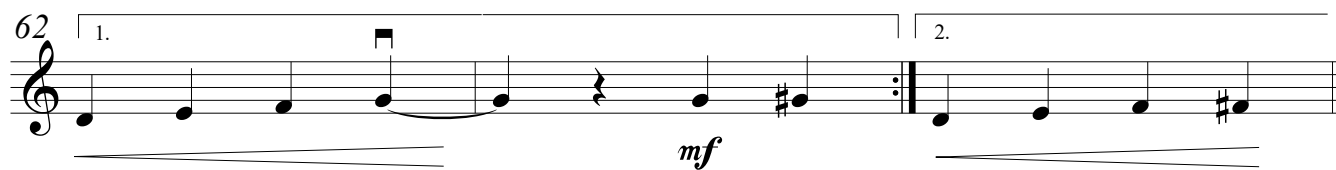

74

74

79

83

mf

87

II volta accel.

1.

p subito

mf

92 2. **Tempo I. Allegretto** ♩ = 108

f

97

102

dim. *mf* *f*

107

dim. *mf* *f* *rit.*

